

"To deny people
their human rights
is to challenge
their very humanity."

**SMT. SHARDABEN
RAMANLAL SHAH**
MEMORIAL HOSPITAL



Shri Jalaram Arogya Seva Trust Hospital
At, Post and Taluka: MEGHRAJ 383 350,
District: Aravalli, State: Gujarat.

E : shreejalaramhospital@yahoo.com

W : www.Jalaramtrust.org

**SAVING LIVES
OF THE TRIBALS,
ONE LIFE EVERY HOUR**

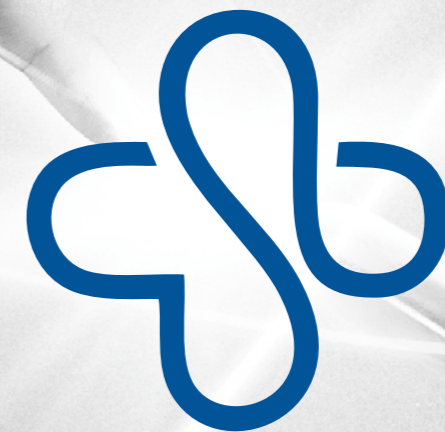

**SMT. SHARDABEN
RAMANLAL SHAH**
MEMORIAL HOSPITAL



OUR APPEAL FOR FINANCIAL HELP



Respected Sir, / Madam,

We, the Trustees of Shri Jalaram Arogya Seva Trust manage the operations of a hospital to serve the poor people of Meghraj & surrounding 50 kms area of district of Panchmahal and Dungarpur-Rajasthan (Complete SC/ST Belt) with Specialties like Medicine, Surgery, Gynaecology, Paediatrics, Ophthalmology, Orthopaedic and Dental departments since last 24 years for the benefit of poor people of this tribal region. In Meghraj, and surrounding areas, poverty level is more than 75%. This area is a hilly region. The people are heavily dependent on monsoon, but the land being hilly, is not fertile. So, very little farming is being done here.

Currently we have about 250 to 300 patients visiting/benefitting our hospital daily but with new facility we expect to have more than 500 to 600 patients benefiting/visiting daily. The positive outcome is that the humanitarian services have been recognized in the nearby districts of Rajasthan too, including Meghraj and nearby Taluka of Aravalli and Panchmahal District of Gujarat. In new proposed facility we expect to serve more than 600 patients a day with facility of 300 beds.

The hospital has developed a concept of high level of health care. We treat below-the-poverty-level patients free of cost and middle-income-class patients at a very low and affordable cost. We provide free food to all admitted patient and one of their relatives. In ophthalmology department we provide a spectacle for Rs. 50/- to poor patients, free prescribed glasses to school going children and free cataract operations to all children & adults. We organize eye camp time to time and treat all patients free of cost. We gratefully acknowledge that Shri Pravinbhai Shah and his wife Jyotsnaben have played a major role in sponsoring eye camp every year. He has been the proven, major force in bringing free eye check-up for poor in our area.

We, the trustees of JAST, are very thankful to Shri Pravinbhai Shah Sir of New York, USA for his initiative and far-sighted vision for the future to provide more healthcare benefit to public at large of this region. After his personal visit to the hospital in 2020 he was impressed and moved by our work, and he has extended an offer to build a brand new, state-of-the-art hospital at the present site This generous gesture was welcomed with open arms and lots of gratitude and enthusiasm by all the trustees of JAST, as it is a dream come true for us. He has committed to be the major donor and will also influence his friends and family in raising new fund for our new hospital.

The plot of the land, required for the new premise, has already been acquired (purchased) which is just adjoining the existing hospital campus. We propose to add some more important departments in new hospital, such as Radiology (Sonography, X-Ray with C. R system, C T Scan, MRI & Mammography) Urology, Neurology, Basic Cancer Care Unit, Blood Bank, Dialysis, Physiotherapy etc. Also, with in the new building we propose to have Oxygen Concentration Plant and Solar Power Plant. All the new departments will have new Operation Theatres, new ambulances, ICCU on Wheels, Mobile Eye clinic, etc.

We are looking forward to donors/sponsors who are interested in sponsoring any or part of our project. If any donor or sponsor wishes to install a name-plate for their relatives or loved ones (name plates will have golden letters in black background, to make them easily visible) on equipment machinery or on walls of the wards, ambulances, computers for their sponsorship we would be happy to do it. All the donations or sponsorship will be tax deductible to Indian donors as well as Overseas donors.

We are very much thankful to Mr. Pravinbhai Shah(Native Ahmedabad, Settled in USA) for his initiative in helping us move towards realizing our dream for the new hospital. We have a long way to go, and we earnestly seek your help and generous donation/support and sponsorship.

Your valuable donations are being utilized for the best of patient's benefit. We seek your kind blessings to our trust for the noble humanitarian services to the poor, needy tribal people of this area and will encourage us for better services.

We ensure that your donation will surely be used for a right cause in the right way.

Exemption of Income Tax under Section 80 G is available in India and also available under FCRA (for Foreign Contribution).

We extend our hearty invitation to you to visit our hospital.

Sincerely yours,
With kind regards

Dr. Bansibhai Patel
President | Managing Trustee

Shri Jalaram Arogya Seva Trust Hospital
At, Post and Taluka: MEGHRAJ 383 350
District: Aravalli, State: Gujarat

E : shreejalaramhospital@yahoo.com
W : www.jalaramtrust.org
M : +91 90995 91159, +91 94263 88670

Pravin R Shah
Vice President | Trustee

D-201, Saransh Ambience, Nr Jivraj Mehta
Hospital, Opp Poojan Apartment, Vasna,
Ahmedabad - 380007, Gujrat, India

M : +91 8511502444 (INDIA)
M : 001 516 902 3755 (US)
E : pshah44@hotmail.com
Pravinshh7@gmail.com

Ensuring Trust, Care & Excellence Since 1998

Only Charitable Hospital in Meghraj Taluka,
Dist : Sabarkantha, Gujarat, India

Serving Tribal & Rural Population of Meghraj,
District Panchmahal & District Dungarpur
(Rajasthan).

85,000+
No of OPD

750+
Deliveries

25,000+
Indoor Patients

3300+
Surgeries



at your service
since last
25+
years

Currently Serving
300+
Patients everyday

Covering More than
3 Lacs
People

MEDICAL & ICU DEPARTMENT



DIALYSIS DEPARTMENT



**SURGICAL
DEPARTMENT**



**ORTHOPAEDIC
DEPARTMENT**



GYNEC
DEPARTMENT



PEDIATRIC
DEPARTMENT



DENTAL
DEPARTMENT



EYE
DEPARTMENT



WRITING A NEW CHAPTER IN HUMANITY & HEALTHCARE

SMT. SHARDABEN RAMANLAL SHAH MEMORIAL HOSPITAL



The existing hospital building was conceived and built twenty-five years ago taking into consideration the then envisaged present and future requirements. To cater to the requirements of the currently planned additional facilities and the need for future expansion it will be unavoidably necessary to carry out the wholesale changes, equivalent to building a new premises.

The regular maintenance and up-keep the existing premises also has been placing extremely increasing financial burden. The new additional building will, therefore, meet the physical requirements for the additional services with the latest equipment and is also financially more prudent and economical.

At Your Service
Since Last
25+
Years

Will Serve
600+
Patients Everyday

Covering
150+
Villages



**SMT. SHARDABEN
RAMANLAL SHAH
MEMORIAL HOSPITAL**



State of the art
**Healthcare Facility
& Medical Equipments**

350+

Beds

24x7

Fully Equipped
Trauma Centre



JCI
COMPLIANT INFRASTRUCTURE.
JCI IS THE WORLD'S HIGHEST LEVEL
QUALITY ACCREDITATION
FOR HOSPITALS.



NABH 5TH EDITION COMPLIANT HOSPITAL
AND TO BE NABH ACCREDITED.
NABH IS INDIA'S HIGHEST
LEVEL QUALITY
ACCREDITATION FOR HOSPITALS.

CURRENT FACILITIES



150 Bedded Multi Speciality Hospital

with Special, Semi Special Rooms and General Wards.

• Consultation Rooms	07
• Casualty / Emergency Department	01
• Sonography	02
• Digital X-Ray with C. R. System	01
• Operation Theatres (Normal O.T without AHU)	05
• Phaco Cataract Surgery Machine	01
• Yag Laser Machine	01
• 24 x 7 Ambulance Services - 2+1 (32 Seater Bus)	03
• ICU on wheel - 1	01
• 16 Bedded NICU	01
• 04 Bedded PICU with Paediatric incubator, warmer, phototherapy unit	01
• 15 Bedded ICCU/ICU	01
• Ventilators	10
• BIPAP / CPAP	10
• Oxygen Concentration machine	10
• Central Oxygen System - limited for 16 beds only	16
• ECG	02
• 24 x 7 Computerised Pathology Laboratory	01
• 24 x 7 Pharmacy	01
• Generator	01
• Inverter	08
• OXYGEN PLANT with only 12 bottle capacity	01
• No solar panel systems for water and electricity	00

UPCOMING FACILITIES

**SMT. SHARDABEN
RAMANLAL SHAH**
MEMORIAL HOSPITAL

350+ Bedded Multispeciality Hospital

with Suite, Special, Semi Special Rooms and General Wards.

• Consultation Rooms, with Optometry rooms -03, Doctor's lounge for visiting doctors	13
• 24 hrs Emergency & Casualty - 22 Beds with Minor O.T and decontamination room	01
• Sonography	02
• CT-SCAN, MRI, Mammography, Digital X-Ray with C. R. System	01
• State-of-the-art, ultra-modern modular Class 100 Operation Theatres	02
• Class 10,000 Minor Operation theatres with AHU, 1 Cathlab, 1 Ophthal O.T, 5 Post op beds, 4 pre-op beds	03
• Phaco Cataract Surgery Machine	01
• Yag Laser Machine	01
• 24 x 7 Ambulance Services- 2+1(32 Seater Bus)-02	03
• ICU on wheels	04
• 27 Bedded level 3 NICU with separate beds for septic new born cases with attached mother feeding and 24/7 mother stay room	01
• 10 Bedded PICU with Paediatric incubator, warmer, phototherapy unit	01
• 46 Bedded ICCU/ICU	01
• Ventilators	40
• BIPAP / CPAP	40
• Oxygen Concentration machine	10
• Central Oxygen System, suction system, Medical air to all 350+ beds	01
• ECG	02
• 24 x 7 Computerised Pathology Laboratory and Blood Bank	01
• 24 x 7 Pharmacy	01
• Generator	01
• Inverter	10
• OXYGEN PLANT	01
• Solar Panels System	01
• Stay facilities for relatives -95 Beds	01
• VIP Stay facility for relatives - 06 Beds	01
• VIP Lounge	01
• Radiology	01
• General ward	01
• Pre-natal area	01
• Dormitory for patient relatives, with 24/7 stay and shower / toilet facilities	01
• Morgue Room	01

STATE OF THE ART TECHNOLOGY

In Terms Of Biomedical Equipments, Cutting-edge Diagnostic Centre, To Support The Trauma Centre.

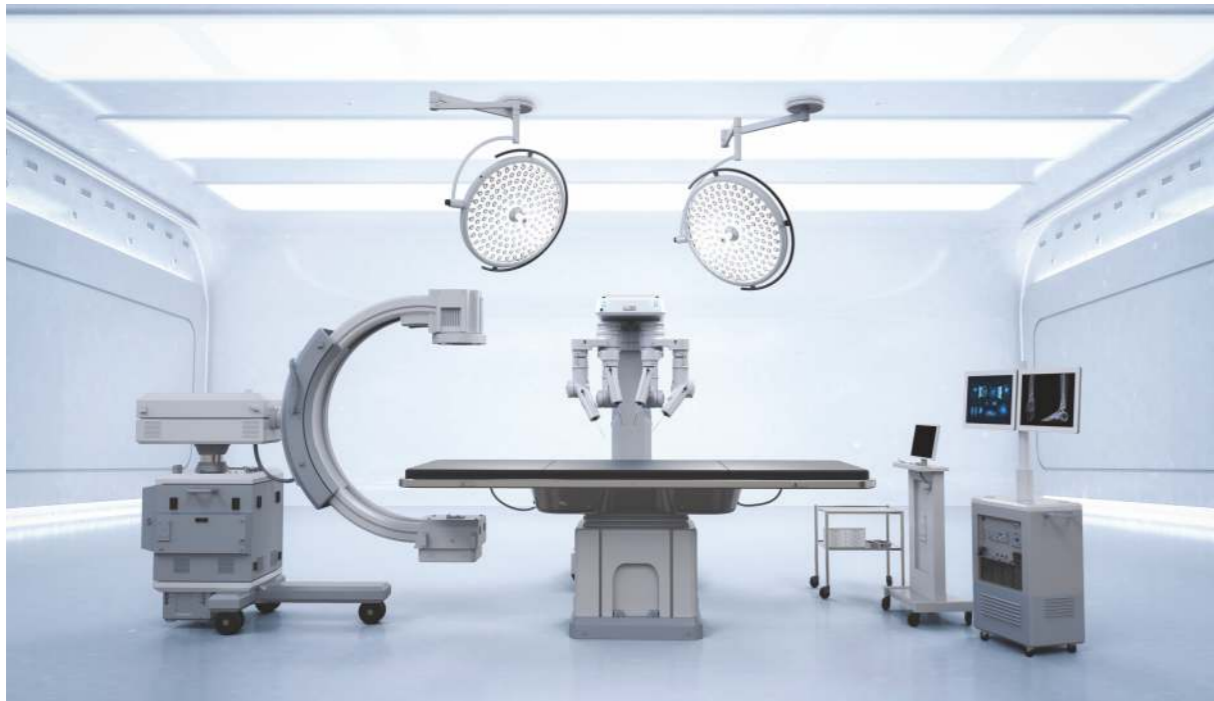

IN HOUSE PATHOLOGY LABORATORY (Full-Fledged State Of The Art)
To Support Critical Care And Reduce Diagnosis Waiting- Time.

FULL-FLEDGED RADIOLOGY & IMAGING SERVICES
to provide accurate diagnosis with clinical correlation

CLASS 100 MODULAR OPERATION THEATRE

MINOR OPERATION THEATRE
To support added volume of minimally invasive surgeries

CLASS 1 LAC ICU (INTENSIVE CARE UNIT)
Managed through air handling units and HEPA filters, Following the world-class infection control protocols.

CENTRAL OXYGEN, MEDICAL AIR, SUCTION, ON EACH BED
In the entire hospital to cope up with any future pandemics or emergencies

WHO (WORLD HEALTH ORGANIZATION)
Patient safety standards

STATE OF THE ART KITCHEN
To cater organic food to patients
As per nutritionist care plan, and food to staff and patient relatives

HOSPITAL INFORMATION MANAGEMENT SYSTEM & DIGITALISED MEDICAL RECORDS
For optimizing patient flow, follow ups, government schemes, Care plans, diet, treatment, and more...



DIRTY CORRIDOR

To comply with NABH, JCI standards, the facility of separate dirty and sterile corridors helps reduce hospital-acquired infection.



OT PASSAGE

State-of-the-art operation theatre complex, at par with any other hospital globally, that would help with saving many more lives.



NICU

We need a bigger NICU (Level 3), with a separate Septic NICU for infectious newborn babies, Our current NICU is running at 120% capacity.



EMERGENCY WARD

24/7 26 bedded trauma centre with attached minor operation theatre, to save lives of tribals, in the 50 km radius region.



MOTHERS FEEDING ROOM

A 24/7 mother's stay area, and mother's feeding room, so they can be nearer to their newborn babies admitted in NICU, and can feed them.



RADIOLOGY PASSAGE

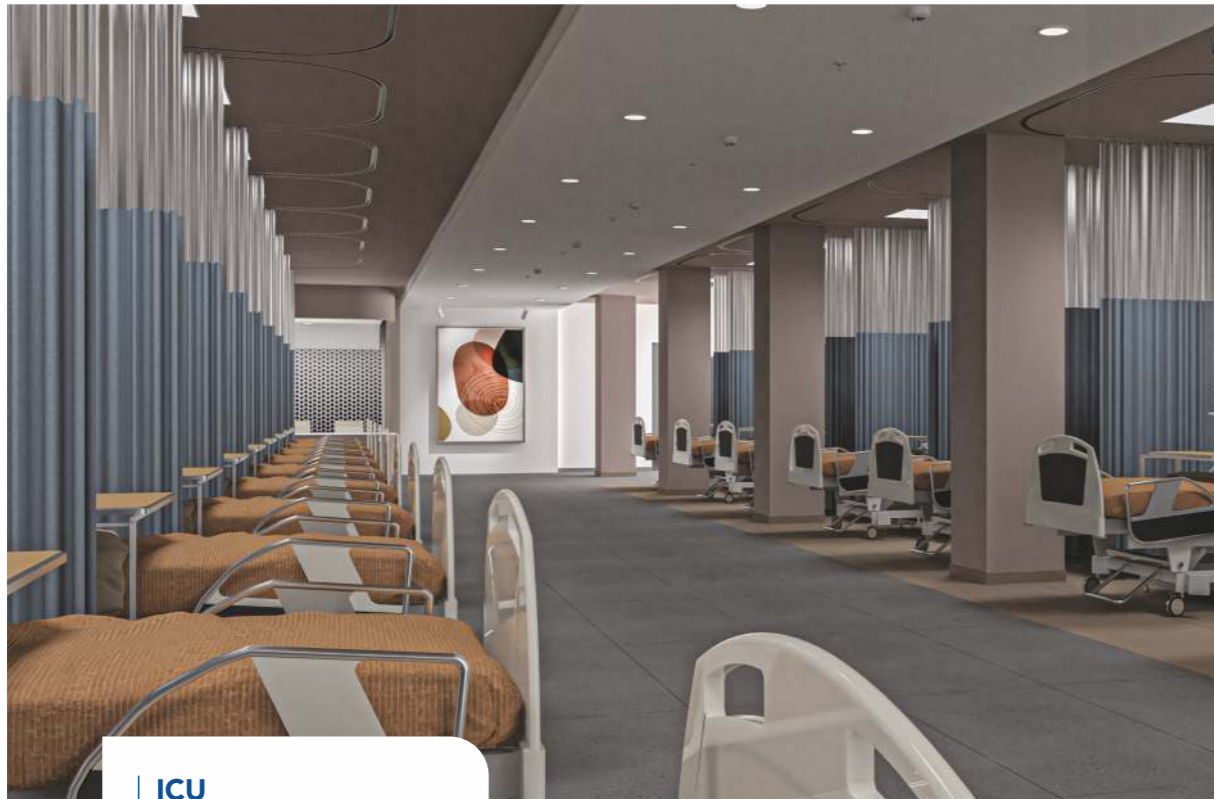

ICU

46 beds State-of-the-art ICU with separate isolation beds for surgical ICU



SEMI SPECIAL ROOM



ZEN GARDEN



SPECIAL ROOM

Special rooms for VIP patients, or cash paying patients, which will help hospital with its running costs, and sustain the best quality standards of the hospital.

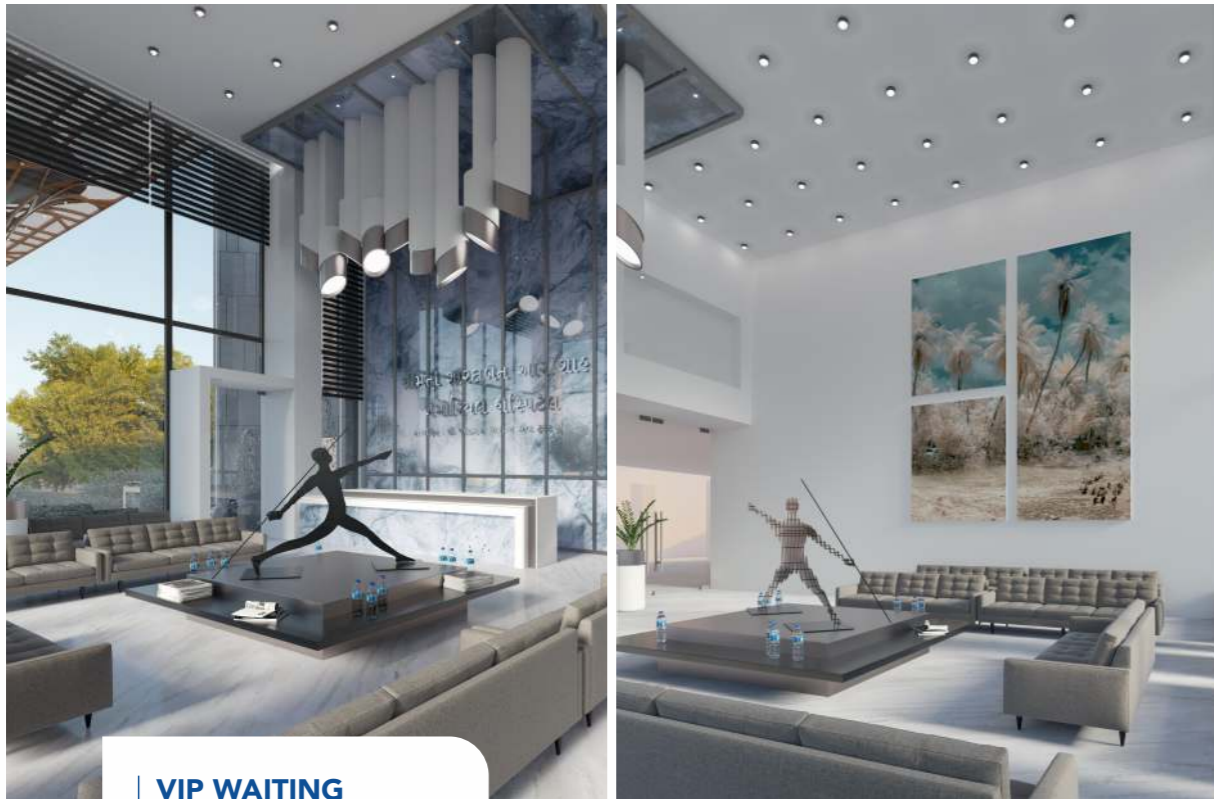

VIP WAITING

A separate VIP waiting for VIP patients, who can help hospital with its self sustaining model.



PASSAGE AREA

Hospital corridors with floor signages to guide patients to various departments faster.



GENERAL WAITING AREA

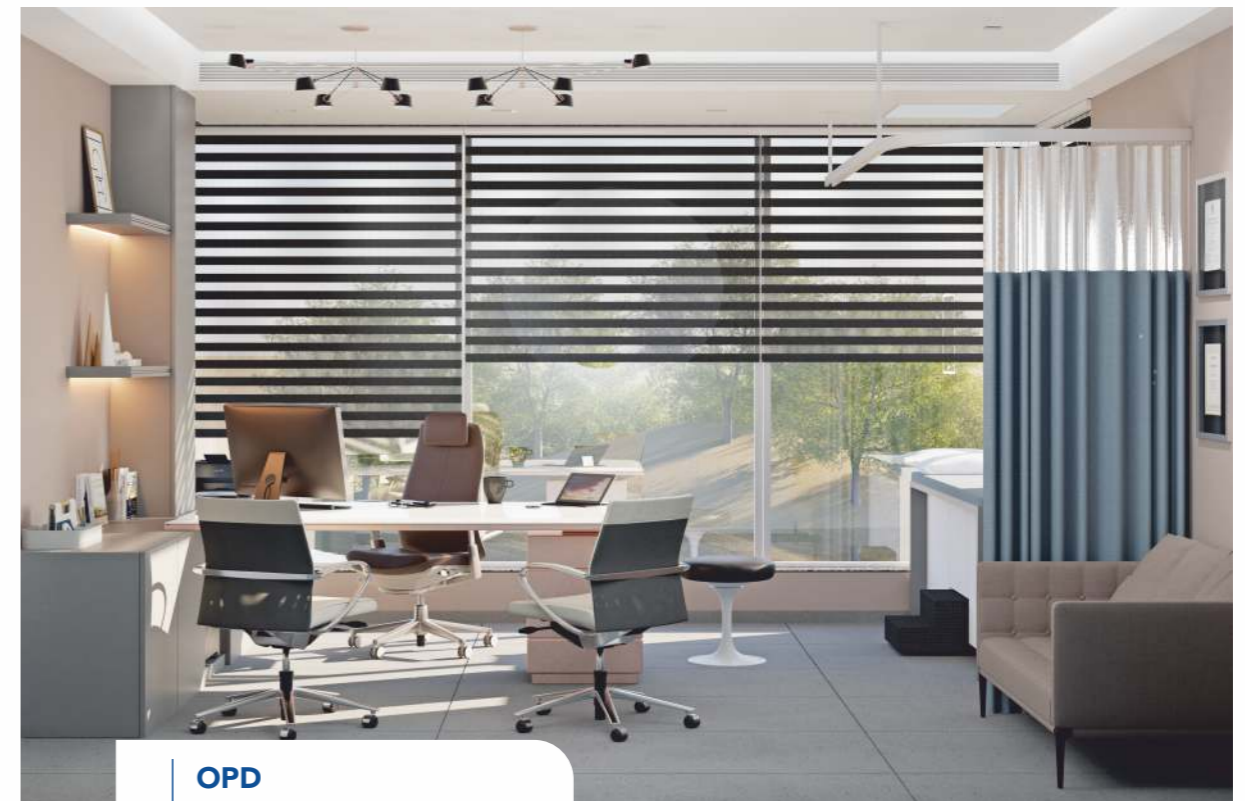

OPD

total 13 doctor's consultation rooms +
3 opthal and optometry rooms to cater multiple specialities.



PRAYER SPACE



PRAYER SPACE

A prayer space for people of all religions.



DORMITORY

24/7 dormitory for patient relatives, with attached shower and toilet facilities, available for a token amount of only 50 rs.



CORRIDOR

An administrative office with library, Medical records room, and space to run academic programs, to consistently deliver improved clinical results.

CENTRES OF EXCELLENCE & SPECIALITIES IN NEW HOSPITAL

- | | |
|--------------------------------------|----------------------------------|
| • Anaesthesiology & Pain Medicine | • Pulmonology |
| • Arthroscopy | • Respiratory Medicine |
| • Cardiology | • Rheumatology |
| • Cancer Care | • Robotic Surgery |
| • Clinical Psychology | • Spine & Scoliosis |
| • Clinical Nutrition & Dietetics | • Urology |
| • Clinical Diagnostics | • Vascular Surgery |
| • Critical & Intensive Care | • Highly advanced technology |
| • Dental Services | in terms of the Imaging Services |
| • Dialysis | • High End New Generation 3 |
| • Diabetes & Endocrinology | Tesla MRI |
| • Faciomaxillary Surgery | • Multi-slice CT Scanner |
| • Dermatology | • Digital X-Ray |
| • ENT Surgery | • Prenatal Ultrasound |
| • Gastroenterology | • 3D - 4D Sonography Colour |
| • GI Surgery | Doppler |
| • General Medicine | • Mammography |
| • General Surgery | • Interventional Radiology |
| • Gynaecology and Obstetrics | • Teleradiology |
| • Health Check-up | |
| • HIV & Infectious Diseases | |
| • Joint Replacement | |
| • Neonatology | |
| • Nephrology | |
| • Neuroscience | |
| • Oncology & Onco-surgery | |
| • Ophthalmology | |
| • Orthopaedics & Trauma | |
| • Paediatrics & Paediatric Surgery | |
| • Pain Clinic | |
| • Plastic, Cosmetic & Reconstructive | |
| Surgery | |

SUSTAINABLE ARCHITECTURE & INFRASTRUCTURE

With focus on leveraging natural wind, air circulation, natural light, To optimize building efficiency, reducing energy consumption, And creating natural blissful experience for patients.

Hospital will passionately follow 360-degree patient experience, Catering to the needs of patients coming from different strata.



BHOOMI PUJAN
BY MORARI BAPU



CURRENT
SITE IMAGES



SPONSORSHIP IS SOLICITED FOR

(1) Constniction of New Hospital Building	Rs. 20,00,00,000/-
(2) Furnishing	Rs. 5,00,00,000/-
(3) Radiology Dept - MRI, CT Scam, Mammography, Digital X-Ray with C. R. System)	Rs. 11,00,00,000/-
(4) Stretcher Lift X 4	Rs. 1,01,00,000/-
(5) Basic Canter Care unit	
(6) ICU (Including 25 Beds, Multipara Monitonc25, Ventilator x 5, Infusion Pump x 5, Syringe Pump x 5, BIPAP x 5)	Rs. 5,00,00,000/-
	Rs. 1, 01, 00,000/
(7) Solar Power System	Rs. 1,01,00,000/
(8) Ambulance x 4	
(9) JALARAM ANNAKSHETRA (BHOJANALAYA) We provide free food to all admitted patients along with one of their attending relatives.	Rs. 1,01,00,000/-
(10) NICU (Neonatal Intensive Care Unit) (25 Unit including 5 Ventilator + 5 CIPAP And 25 multipara monitors...)	Rs. 2,00,00,000/
(11) Physiotherapy Centre	Rs. 51,00,000/
(12) Blood Bank	Rs. 1,00,00,000/-
(13) Operation Theatres	
(1) Urology O.T.	Rs. 1,01,00,000
(2) Gynec O.T.	Rs. 1,01,00,000/
(3) Surgery O.T.	Rs. 1,01,00,000/
(4) Orthopaedk O.T.	Rs. 1, 01, 00,000/
(5) Neurology O.T.	Rs. 1,01,00,000/
(6) Ophthalmology O.T.	Rs. 1,01,00,000/
(14) Flre - fighting System	Rs. 51, 00,000/
(15) Mobile Eye Clinic	Rs. 51,00,000/
(16) New 200 beds with mattresses	Rs. 1,01,00,000/
(17) Doctor Quarte (2 BHK, fully furnished) x 20	Rs. 500,00,000/
(18) ICU ON WHEEL	Rs. 51,00,000/
(19) Pharmacy	
To provide free medicine to poor & needy patients.	Rs. 1,01,00,000/
(20) Laboratory.	
To perform laboratory Investigations free of cost to poor & needy patients.	Rs. 1,01,00,000/
(21) Mechanical, Electrical, Fire, Medical Gas, and Low Voltage electric services.	Rs. 8,81,00,000
(22) TELE MEDICINE:	
To provide expert opinions from different super specialists, in India & abroad, for critical and needy poor patients.	Rs. 1,01,00,000
TOTAL	Rs. 75,00,00,000

FLOOR SPONSORSHIP

BASMENT - 2	Rs. 2,01,00,000/-
BASMENT - 1	Rs. 2,01,00,000/-
GROUND FLOOR	Rs. 2,51,00,000/-
FIRST FLOOR	Rs. 2,01,00,000/-
SECOND FLOOR	Rs. 2,01,00,000/-
THIRD FLOOR	Rs. 2,01,00,000/-
FOURTH FLOOR	Rs. 2,01,00,000/-
FIFTH FLOOR	Rs. 2,01,00,000/-
SIXTH FLOOR	Rs. 2,01,00,000/-
SEVENTH FLOOR	Rs. 2,01,00,000/-
EIGHT FLOOR	Rs. 5,01,00,000/-
NINTH FLOOR	Rs. 2,01,00,000/-
TERRACE FLOOR	Rs. 2,01,00,000/-

You can pledge individually or in group more than one person and we will install nameplate with every one's name on it. (Minimum donation must be Rs. 31 lac) for the nameplate to be installed, either individually or in a group or any company or business.





Donated by Dr Sandhya Shah & Dr Rajan Shah, In the loving memory of their parents :
Jayaben & Chandrakant Sariya | Madhuben & Shantilal Shah

**GIVING
IS NOT JUST
ABOUT MAKING
A DONATION.
IT IS ABOUT
MAKING
A DIFFERENCE**



BANK DETAILS FOR INDIAN DONORS

Name: Shri Jalaram Arogya Seva Trust

Bank: State Bank of India
Account Number: 30437380946
Branch: MEGHRAJ
IFSC CODE: SBIN0011000
Account Type: Current

Name: Shri Jalaram Arogya Seva Trust

Bank: Bank of Baroda
Account number: 49110200000229
Branch: MEGHRAJ
IFSC CODE: BARB0MEGHRA
(5th Figure is Zero)
Account Type: Current

BANK DETAILS FOR OVERSEAS DONORS

Name: Shri Jalaram Arogya Seva Trust

Bank: State Bank of India
Account No : 40219389046
Branch Code : 00691
IFSC : SBIN0000691
Swift Cod : SBININBB104
Address : FCRA Cell, 4th Floor,
State Bank of India, New Delhi main Branch,
11, Sansad Marg, NEW DELHI-110001

CONTACT FOR MUMBAI

Shri Prafulbhai Vora

M: +91 98191 87400
111 A, Currimjee Building,
M.G. Road, Fort, MUMBAI - 400 001

CONTACT FOR USA

Shri Pravinbhai Shah

M: 001 516 902 3755
Email : pravinh7@gmail.com
Email : pashah44@hotmail.com

OUR ESTEEMED TRUSTEES & WELL - WISHERS

Dr Bansibhai Patel

President | Managing Trustee

Mobile : +91 90995 91159
E-Mail : shreejalaramhospital@yahoo.com

Shri Pravinbhai Shah (USA)

Vice President

Mobile : 001 (516) 902 3755
E-Mail : pshah44@gmail.com

Shri Kanubhai Kavthiya

Treasurer

Mobile : +91 94270 80954
E-Mail : plant@metalium.in

Shri Harshadbhai Doshi

Secretary

Mobile : +91 98250 94915
E-Mail : dpshipetroleum83@yahoo.com

Dr. Abhishek Patel

trustee/Medical Director

Mobile : + 91 7623025673
E-mail : abhipatel101196@gmail.com

Dr. Ashvin Patel

Trustee

Mobile : +91 98797 88057
E-Mail : drashvinpatel1965@gmail.com

Shri Amit Sheth

Trustee

Mobile : +91 97232 14144
E-Mail : shethamit71@gmail.com

Shri Vinodkumar Patel

Trustee

Mobile : + 91 84690 97265
E-Mail : vinodpatelvp816@gmail.com

Shri Romil Sheth

Trustee

Mobile : + 91 99099 88036
E-mail : romilshetg36@gmail.com

Smt. Lataben Patel

Trustee

Mobile : +91 94263 88670
E-mail : patellataben353@gmail.com

Shri Pragnesh Shah

Trustee

Mobile : +91 73831 11904
E-Mail : shahpragneshb@gmail.com

Shri Kirti Shah

Trustee

Mobile : +91 78740 78927
E-Mail : kirti1shah@yahoo.com

TRUSTEE, ADVISORY COMMITTEE

Pravin Shah (Chair)
+91 85115 02444

Vasantbhai Shah
+91 98250 92505

Alkeshbhai Mashruwalla
+91 98259 33664

Sandhip Shah
+91 90991 44564

Pragnesh Shah
+91 73831 11904

Prafulbhai Vora
+91 98191 87400